

Hiring a Health Officer for a Level I Health Department Flowchart*

Based on qualifications as identified in [Wis. Stat. § 251.06\(1\)\(a\)](#)

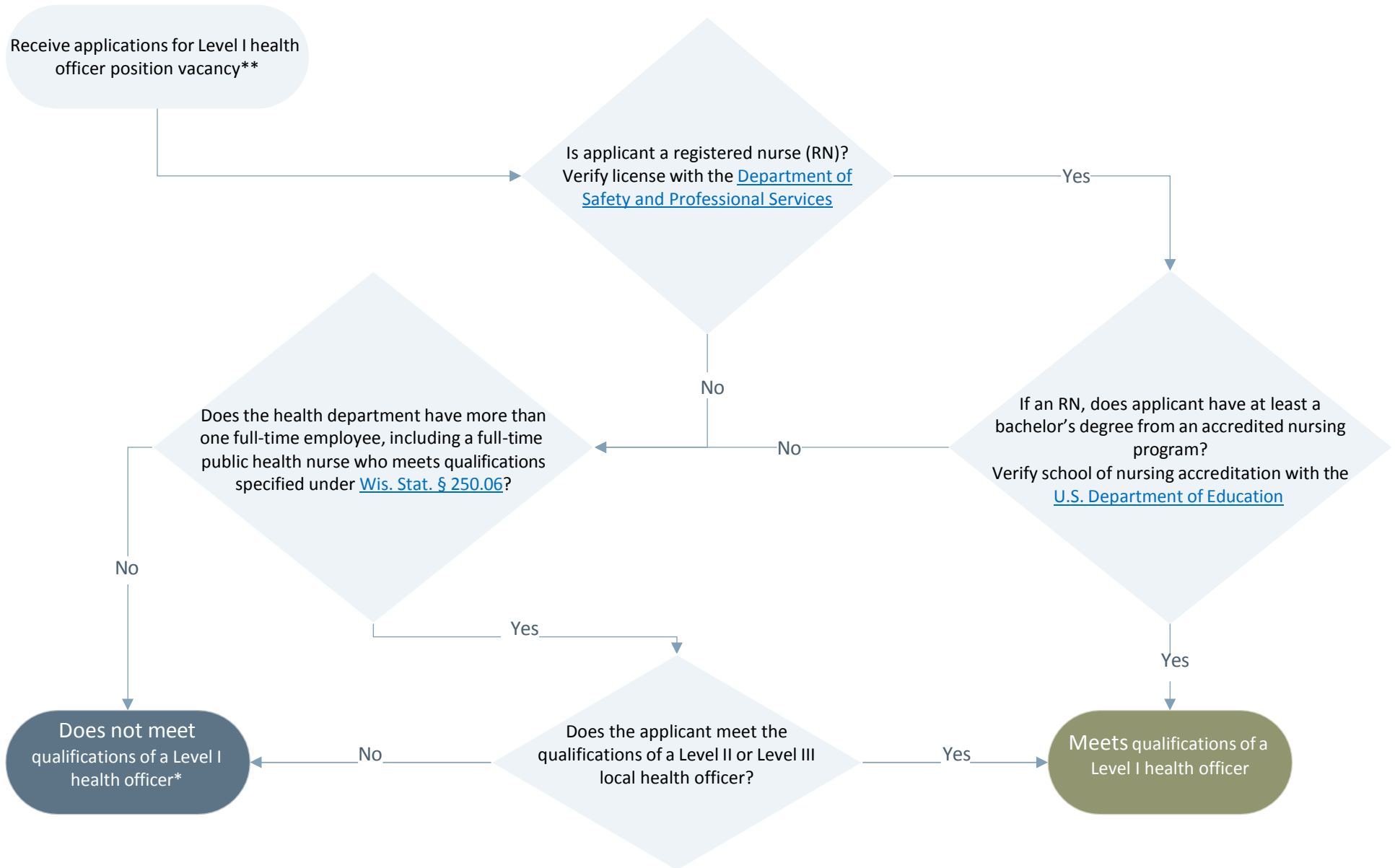

*This document is not a stand-alone resource. It supplements the support and consultation provided by the Division of Public Health during the hiring process. Questions about candidates just shy of required years of service or semester credits, or similar field requirements should be discussed with a regional director to assess all available options.

**This flowchart is applicable to a Level I health department of any type of jurisdictional health department. § 251.06(1)(a) 2. addresses the following: If a village or town health department established under s.251.02 (3m) or a multiple municipal local health department established under s.251.02 (3r) is the applicant a physician or a registered nurse? If so, that candidate meets qualifications of a Level I health officer.

*251.06(1)(d) Notwithstanding pars. (a) to (c), relevant education, training, instruction, or other experience that an applicant obtained in connection with military service, as defined in s. 111.32 (12g), counts toward satisfying the requirements for education, training, instruction, or other experience to qualify as a public health officer if the applicant demonstrates to the satisfaction of the department that the education, training, instruction, or other experience that the applicant obtained in connection with his or her military service is substantially equivalent to the education, training, instruction, or other experience that is required to qualify as a public health officer. Wis. Admin. Code ch. 140.07 requires obtaining approval in writing from the state health officer indicating the individual has met the requirements of this subsection.

Hiring a Health Officer for a Level II Health Department Flowchart*

Based on qualifications as identified in [Wis. Stat. § 251.06\(1\)\(b\)](#)

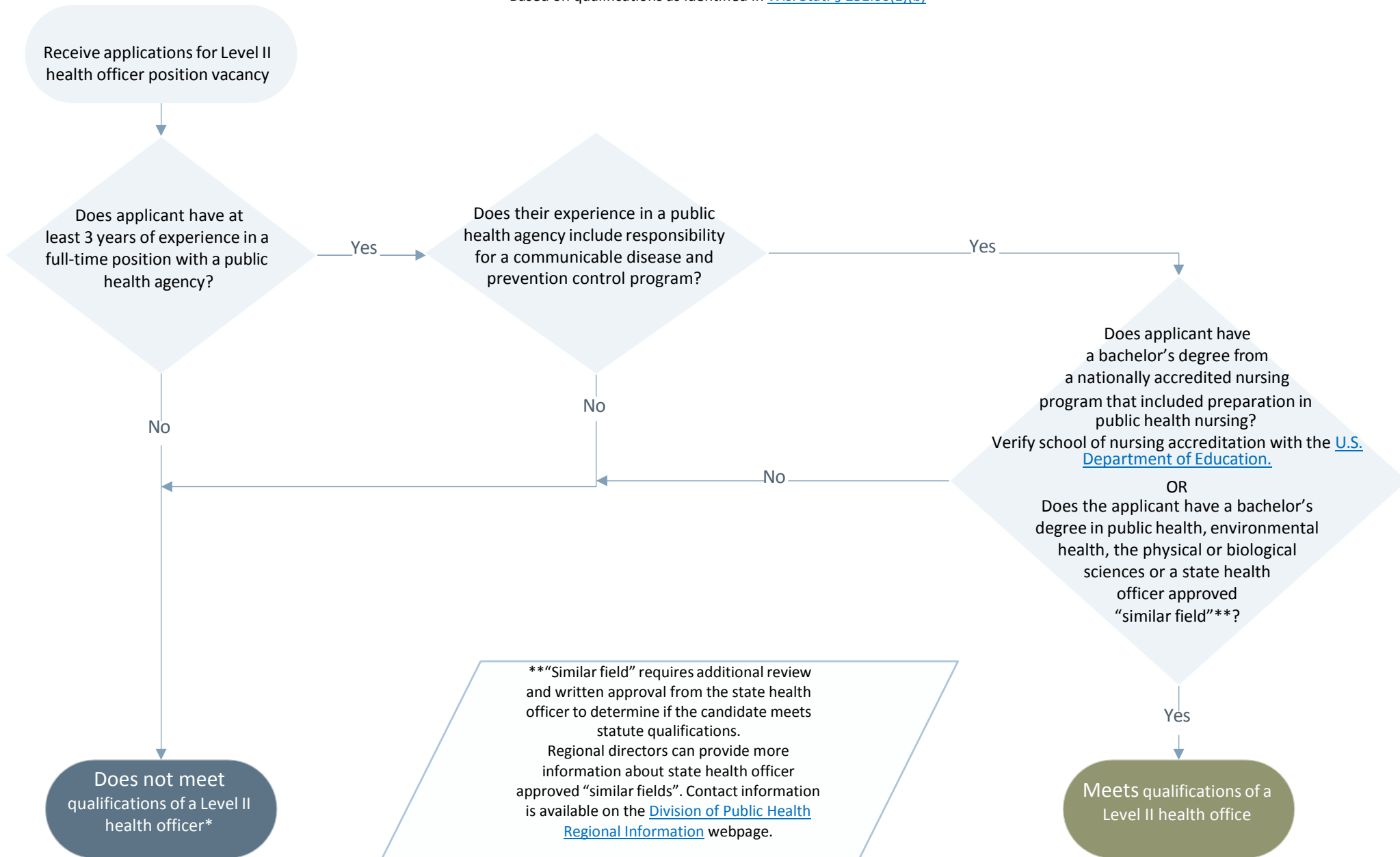

*This document is not a stand-alone resource. It supplements the support and consultation provided by the Division of Public Health during the hiring process. Questions about candidates just shy of required years of service or semester credits, or similar field requirements should be discussed with a regional director to assess all available options.

*251.06(1)(d) Notwithstanding pars. (a) to (c), relevant education, training, instruction, or other experience that an applicant obtained in connection with military service, as defined in s. 111.32 (12g), counts toward satisfying the requirements for education, training, instruction, or other experience to qualify as a public health officer if the applicant demonstrates to the satisfaction of the department that the education, training, instruction, or other experience that the applicant obtained in connection with his or her military service is substantially equivalent to the education, training, instruction, or other experience that is required to qualify as a public health officer. Wis. Admin. Code ch. 140.07 requires obtaining approval in writing from the state health officer indicating the individual has met the requirements of this subsection.

Hiring a Health Officer for a Level III Health Department Flowchart*

Based on qualifications as identified in [Wis. Stat. § 251.06\(1\)\(c\)](#)

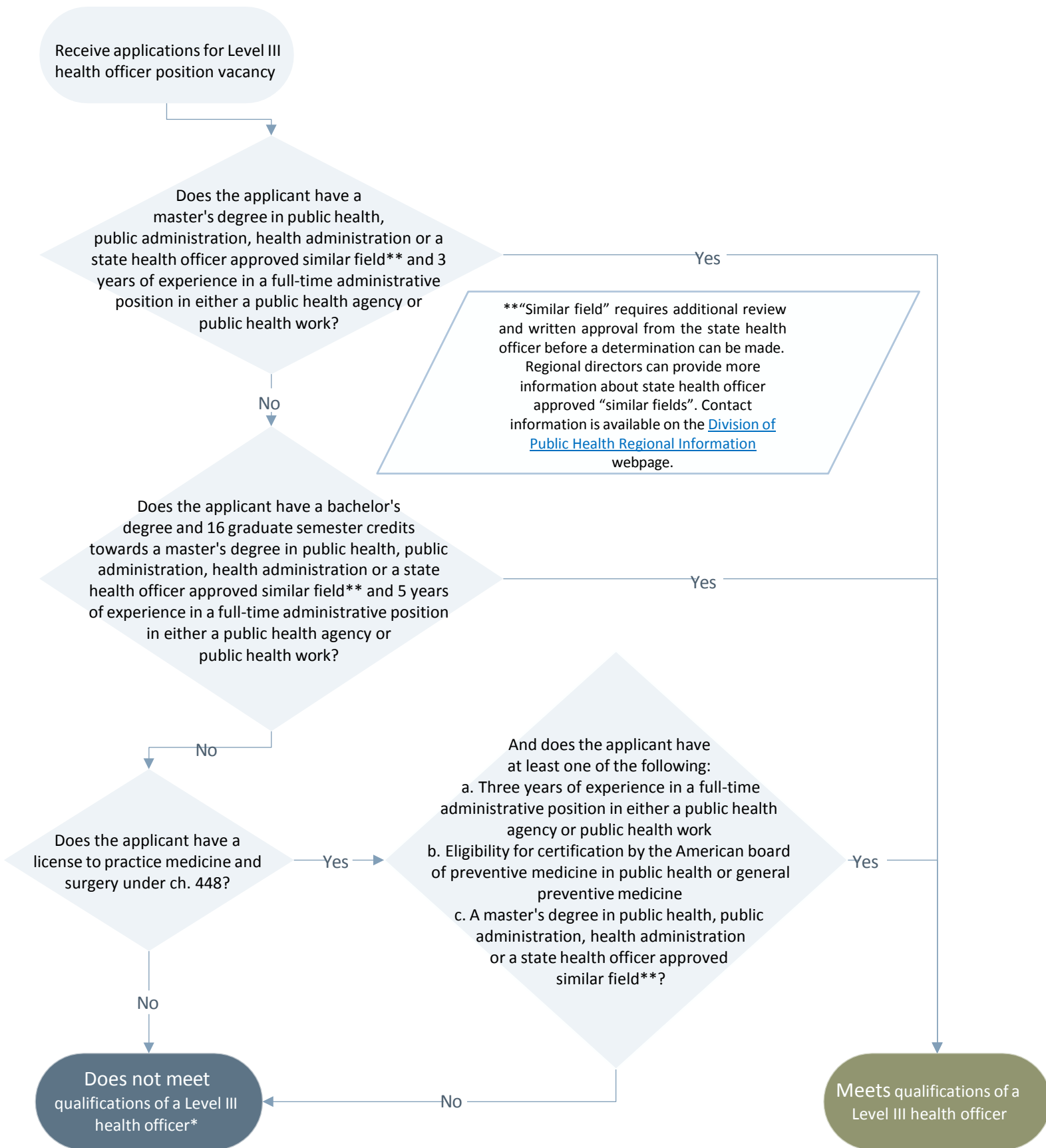

This document is not a stand-alone resource. It supplements the support and consultation provided by the Division of Public Health during the hiring process. Questions about candidates just shy of required years of service or semester credits, or similar field requirements should be discussed with a regional director to assess all available options.

*251.06(1)(d) Notwithstanding pars. (a) to (c), relevant education, training, instruction, or other experience that an applicant obtained in connection with military service, as defined in s. 111.32 (12g), counts toward satisfying the requirements for education, training, instruction, or other experience to qualify as a public health officer if the applicant demonstrates to the satisfaction of the department that the education, training, instruction, or other experience that the applicant obtained in connection with his or her military service is substantially equivalent to the education, training, instruction, or other experience that is required to qualify as a public health officer. Wis. Admin. Code ch. 140.07 requires obtaining approval in writing from the state health officer indicating the individual has met the requirements of this subsection.