

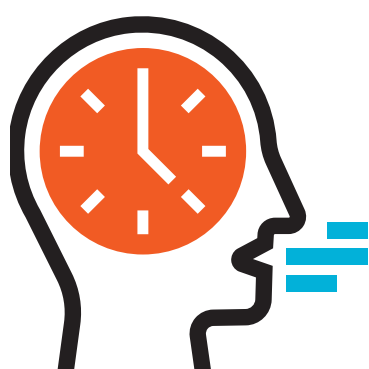

SIGNS OF AN OVERDOSE



Unresponsive or unconsciousness



Slow or absence of breathing



Snoring or gurgling sounds



Cold or clammy skin

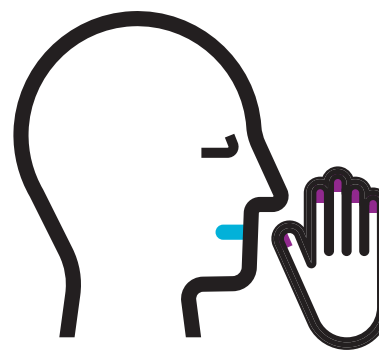

Discolored lips or fingernails

HOW TO ADMINISTER NARCAN®



Call **911** and follow the instructions they give you.

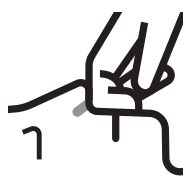

Place tip of nozzle in either nostril until your fingers touch the nose.

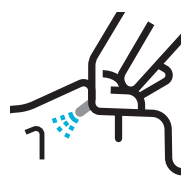

Press the plunger firmly to release the dose of NARCAN®.



If there is no response after 2-3 minutes, give a second dose.

Wisconsin Addiction Recovery Helpline

Call: 211 or 833-944-4673

Text: Your ZIP code to 898211

Online: addictionhelpwi.org



doseofrealitywi.gov



P-03094A (05/2022)

