

# FoodShare Wisconsin Program at a Glance

All data is for (or as of) the month of November 2006<sup>1</sup>

## Who receives FoodShare Benefits in Wisconsin?

- **Poverty:** 6.5% of the 5.5 million people in Wisconsin receive FS.<sup>2</sup> On average from 1998 - 2000, 8.8% of the state population was at or below the federal poverty rate.<sup>3</sup>
- **Assistance Groups (AG's)/Individuals:** 159,514 Assistance groups are made up of 377,489 individuals. The AG's count increased by 981 from the Previous Month. There is an average of 2.4 people in an AG.
- **Gender:** 59% of the recipients are female and 41% are male.
- **Adults/Minors:** 48% are adults while 52% are minors. 57% of AG's have minors in them.

Adult Status and Gender

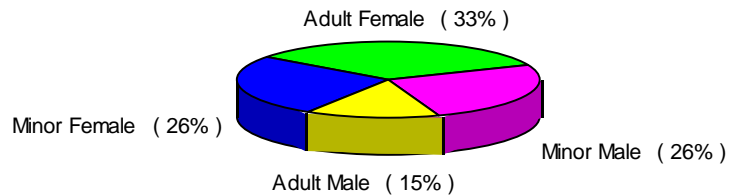

- **Minors and Their Parents:** Of the AG's that contain minors, 72% have one parent in the AG, 26% have two parents, and 2% have no parents in the household. "Parent" is defined as a biological or adoptive parent.

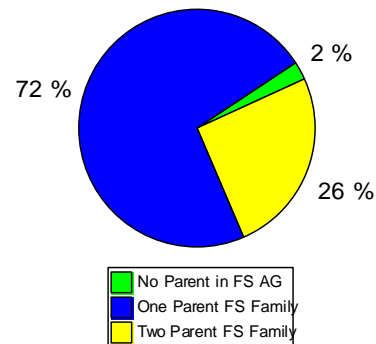

<sup>1</sup> Source: DWD/DWS FS Data Warehouse

<sup>2</sup> Source: U.S. Census Bureau, <http://quickfacts.census.gov/qfd/states/55000.html>

<sup>3</sup> Source: U. S. Census Bureau <http://www.census.gov/prod/2001pubs/p60-214.pdf>

- Parents That Are Minors:** There are 1062 minors in 1034 FS AG's that are parents. A slightly higher number than last month and comprises 1/3 of 1 percent of the individuals that receive FS.
- Case Composition:** The table and graph shows other types of CARES issued assistance that a FS AG receives.

Prog Comb	
3. FS/MA	82,364
1. FS Only	44,282
5. CC/FS/MA	22,757
8. CC/FS/MA/W2	4,678
7. FS/MA/W2	4,382
2. CC/FS	726
4. FS/W2	57
6. CC/FS/W2	42

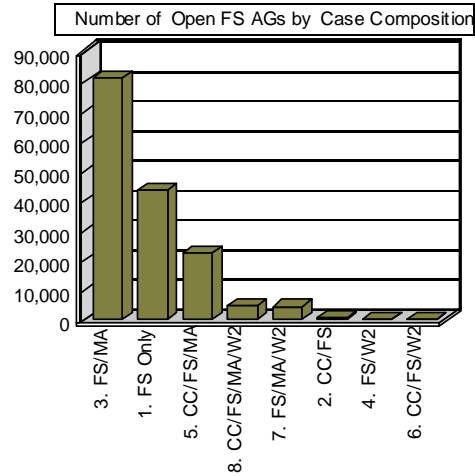

- Historical Caseload Trend:** The statewide caseload is slightly higher from last month contributing to a 5.1% increase over 12 months.

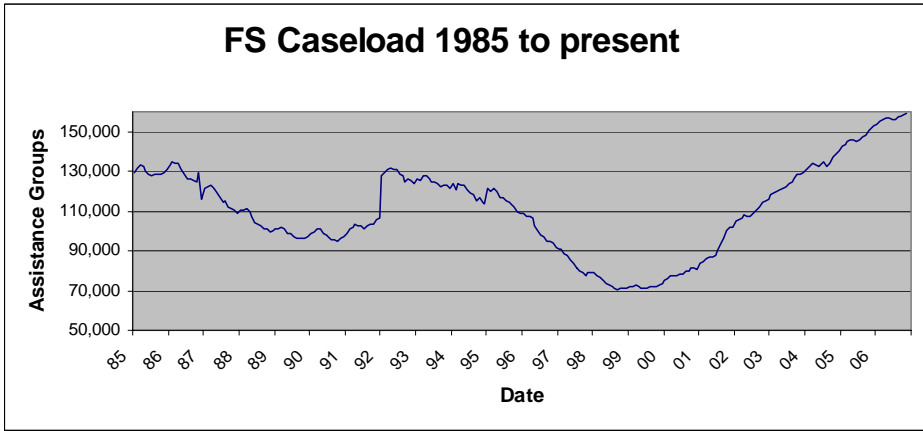

- First Time FS AG's:** This chart shows the number of first-time FS assistance groups over the last 2 years. Only AG's that have never received FS in Wisconsin before the month shown, appear in this chart. In November, 3,704 FS AG's received FS for the first time.

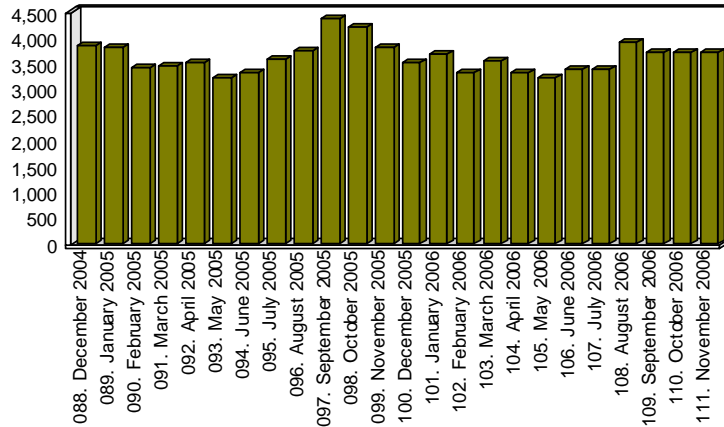

- Age Distribution:** The chart below shows the number of FS recipients by age, in 5 year increments. Children age 4 and under has the largest number for any five year grouping making up 18% of recipients. Half of the recipients are 16 and younger.

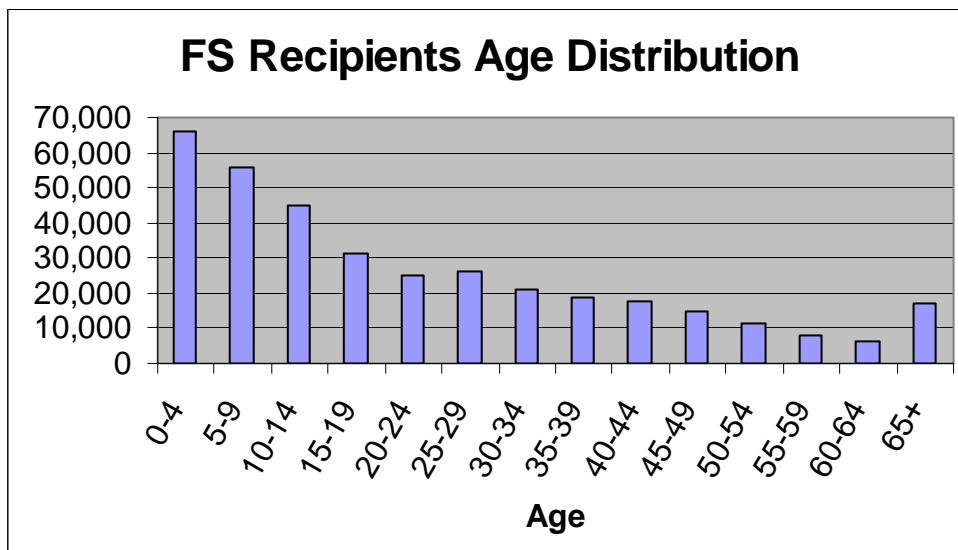

- **Elderly/Disabled:** 17.9% of FS recipients are either elderly, blind, or disabled. 40% of AG's contain at least one individual that is either elderly, blind, or disabled. The average allotment for AG's that contain an elderly, blind, or disabled member is at \$117. However, 30% of the EBD caseload is receiving an allotment of \$10 or less .
- **Work/Earnings:** 35.9% of the AG's have at least one person working. The average monthly earned income of those AG's' is \$1,088,<sup>4</sup> a \$3 increase from last month. 38.8% of adult FS recipients are employed, an increase over last month. Currently, the seasonally adjusted unemployment rate in Wisconsin is 4.7%, up one tenth from last month.<sup>5</sup>

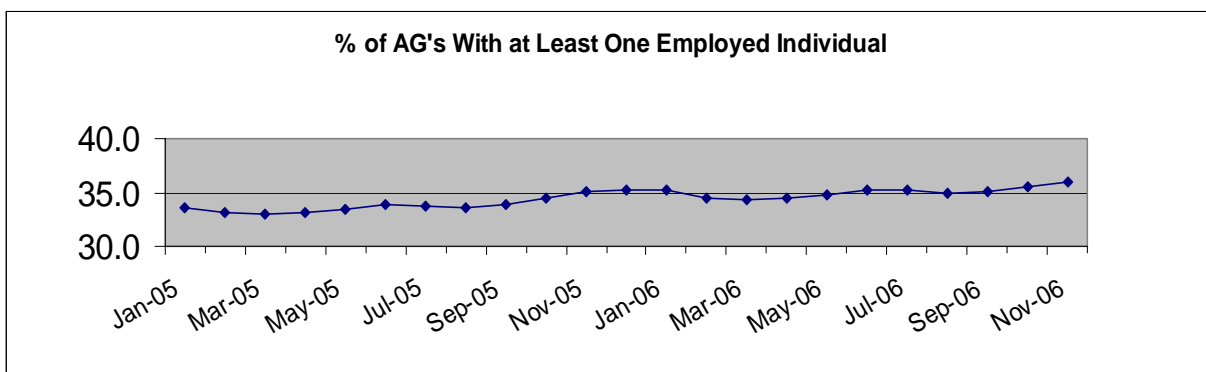

- **Working Families:** A "working family" is defined as a FS AG that contains at least one minor, at least one parent of a minor, and at least one employed recipient. This is an attempt to explore those FS recipients that have children and are working. Working families make up 28.6% of the statewide FS AG's, average 3.6 persons per AG, and average \$1,208 in earned income per month. Other stats are available below.

Parent in FS AG	FS AGs	Unduplicate d FS Recipients	AG Earned Income Amt	Avg. Earned Income per AG	AG Unearned Income Amt	Avg. Unearned Income per AG	FS Allotment Amt - FTM	Avg. Allotment per AG
One Parent FS Family	31,366	97,091	\$34,090,860	\$1,087	\$5,824,527	\$186	\$6,449,387	\$206
Two Parent FS Family	14,265	66,648	\$21,037,993	\$1,475	\$2,535,625	\$178	\$4,141,963	\$290
<b>Sum:</b>	<b>45,631</b>	<b>163,739</b>	<b>\$55,128,853</b>		<b>\$8,360,152.12</b>	<b>Sum:</b>	<b>\$10,591,350.00</b>	

<sup>4</sup> This statistic contains prospective income for cases that may have caused the case to close at the end of the report month. Therefore, the income reported here was not necessarily the income used to calculate eligibility for the allotment amount.

<sup>5</sup> Source: DWD Labor Market Information at <http://worknet.wisconsin.gov/worknet/dalaus.aspx?menuselection=da>

- **Allotments:** A total of \$29.9 million in food stamp benefits were allotted for the month. The average allotment amount per AG is \$188.

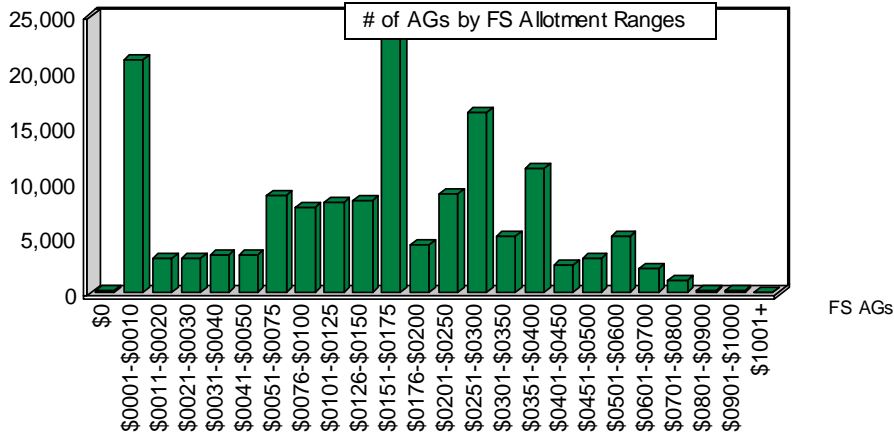

- **Statewide FS Allotments:** The graph below shows the total dollars in FS allotments spent on all FS AG's statewide for the past two years. There has been a slight increase trend since June of 2002. October issuance increases are caused by a cost of living and other adjustments. Total issuance for November stands at \$29.9 million.

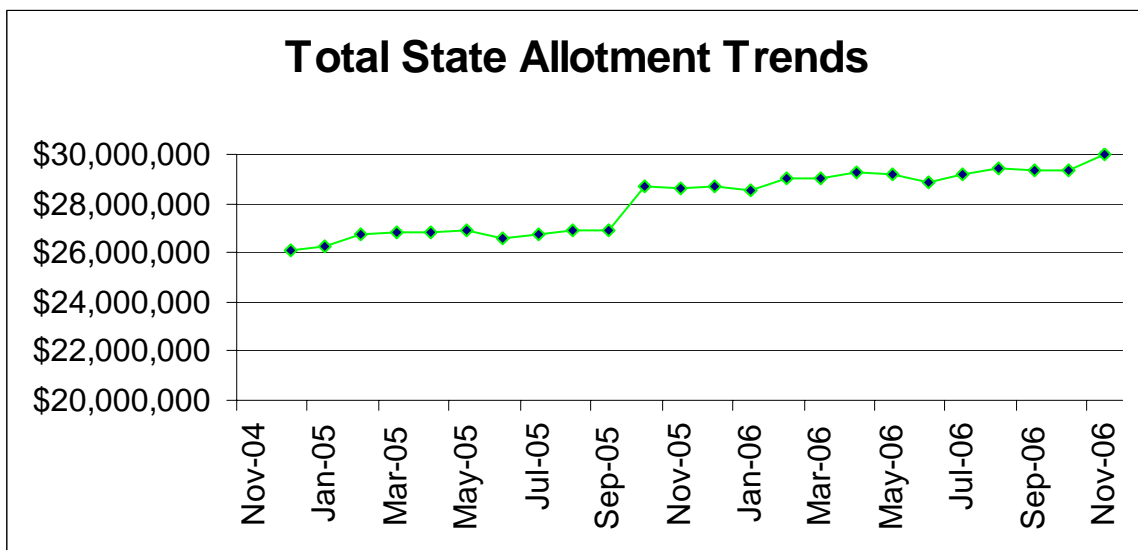

Ataglance1106.doc  
 By Kevin Kilkenny DHFS/DHCF (608) 261-9424  
 For other months' data, go to <http://dhfs.wisconsin.gov/foodshare/fsataglance.htm>