

For more information contact:

Tricia Weis

WCBVI Birth to Six Vision Consultant

Toll Free 866-284-1107

608-758-6150

tricia.weis@wcbvi.k12.wi.us



For information about other WCBVI-sponsored activities, visit our website:

www.wcbvi.k12.wi.us

For questions about Outreach Programs contact:

Stacy Grandt, Outreach Director

1700 W State Street

Janesville WI 53546

stacy.grandt@wcbvi.k12.wi.us

Toll Free 866-284-1107 Ext.2

608-758-6145



The Wisconsin Center for the Blind and Visually Impaired is a part of the Wisconsin Department of Public Instruction, Division for Learning Support: Equity and Advocacy.

Official DPI Nondiscrimination Clause -- The Wisconsin Department of Public Instruction does not discriminate on the basis of sex, race, religion, age, national origin, ancestry, creed, pregnancy, marital or parental status, sexual orientation, or physical, mental, emotional or learning disability.

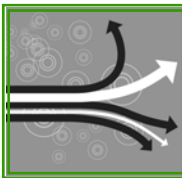

2009 Pre-School Conference
"From Disability to Possibility"
March 13-15, 2009
Radisson Paper Valley Hotel-Appleton

Possibilities
for my future!



Wisconsin Center for the Blind and Visually Impaired
1700 W State Street
Janesville WI 53546
www.wcbvi.k12.wi.us

Wisconsin Center for the Blind and Visually Impaired-Outreach Team presents...

2009 Pre-School Conference

March 13-15, 2009

For parents/guardians of preschool aged children, birth through 5, who are blind or visually impaired.

**"From
Disability
to Possibility..."**

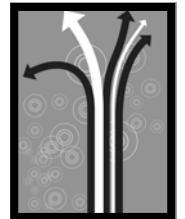

**Radisson Paper Valley Hotel
Appleton, Wisconsin**

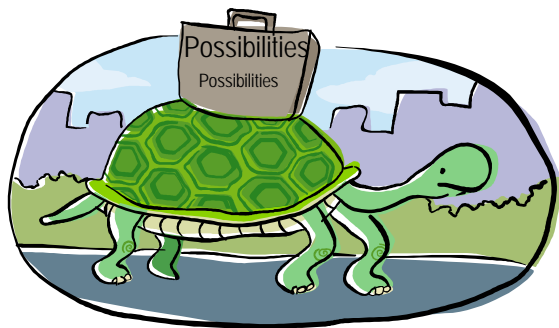

Conference Sessions Overview

- ◆ Keynote Speaker: William H. "Bill" English, former Superintendent of the Wisconsin School f/t Visually Handicapped, 1970-1994.
"Possibility Options from a Visionary Perspective"
- ◆ Pre-Braille Hand Strengthening and Movement, Molly Tellefson, COTA.
- ◆ "What I See: Understanding Your Child's Eye Condition" Lori Lindsly, Low Vision Therapist.
- ◆ "What to Do, What to Ask & Testing Expectations," Michael Struck MD.
- ◆ "Active Learning: In & Out of the Little Room," Nancy Smith, Deaf-blind Consultant, and David Brookhiser, portable/storable SOS Room designer.
- ◆ Lots about fine & gross motor skills.
- ◆ Orientation & Mobility Panel, true stories by those who know. Identifies ways for you to encourage your child's free-spirited movement.
- ◆ Visual Impairment Simulation Activities. Experience what your child may see or do. For many, an eye-opening hands-on session.
- ◆ "FYI-Before & During Early Childhood," Stacy Grandt, Outreach Director and early advocate for Early Childhood programming.
- ◆ "Connecting Families - Accessing Links," Marilyn Connolly, Statewide Parent Liaison.

Lodging & Conference Meals

To register for the 2009 Pre-School Conference, please complete the Registration Form and return it along with a \$30.00 Registration Fee made payable to WCBVI. Fee of only \$30.00 will cover your family's lodging (1 state-rate room - Friday & Sat. nights), conference sessions, and all conference meals starting with Friday night supper through Sunday morning breakfast.

To Reserve A Room
Reserve no later than February 16!

Radisson Paper Valley Hotel

333 W College Avenue
 Appleton WI 54911

Reservations:

800-242-3499, 920-733-8000
 (Call Monday-Friday 8:30 AM-4:30 PM)
 800-333-3333 (24-hour toll-free)

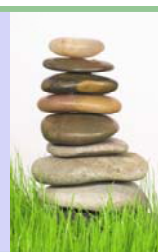

ASK FOR: "WCBVI Pre-School Conference" room block. Hotel check-in time is 3:00 PM and check-out time is 12:00 Noon. Be sure to identify any accommodations needed when making reservation i.e. refrigerator, crib, rollaways and handicap accessibility.

NOTE: A credit card will be needed to reserve your room (your credit card will not be charged for this room unless you fail to attend and/or not cancel before scheduled arrival date if unable to attend). your credit card will be billed for any incidentals and/or to purchase a 2nd room (at state rate of \$70/single or \$97/double).

Detailed conference information will be sent upon receipt of Registration form and Fee.

Don't forget about Friday night Circle Groups!
 A time for getting to know others with your child's same or similar diagnosis.

2009 Pre-School Conference REGISTRATION FORM

Child's Name: _____
 (Pre-School child w/disability Birth through 5)

Birthdate: _____ Age: ____ Gender: M F

Vision Diagnosis (name): _____
 (Ex: Albinism, ROP, CVI, Leber's, Aniridia, Optic Nerve Hypoplasia)
 Other Impairment(s): _____

Parent Name/or Guardian: _____
 (Relationship if not parent: _____)

Email: _____

Phone (Home Cell Work): _____

Street Address: _____

City/St/Zip _____

____ Number of parents/ or guardians attending,
 ____ Number of caregivers and siblings attending,
 ____ TOTAL # attending (including your VI child)

Special accommodations needed:

Braille Large Print Vegetarian Meals (# ____)
 Other _____

Child served by:

Early Childhood (School District _____)
 Vision Teacher Name _____
 Work Cell Home Phone _____
 Birth to 3 Program (County Name _____)
 B-3 Contact Name _____
 Work Cell Home Phone _____

Complete and return form
 and \$30.00 Registration Fee (payable to WCBVI)
 by February 16, 2009 DEADLINE to:

WCBVI Business Office - Pre-School Conference
1700 W State Street
Janesville WI 53546